



# CLAIRE DE REGGIE

---

*Photography* CHIHIKI KATO  
*Styling* MASAMI MARUSAWA  
*Hair* RENAI NOUE  
*Makeup* SIM  
*Fashion Editor* UWATANABE  
*Model* CLAIRE DE REGGIE @ NEW YORK MODELS



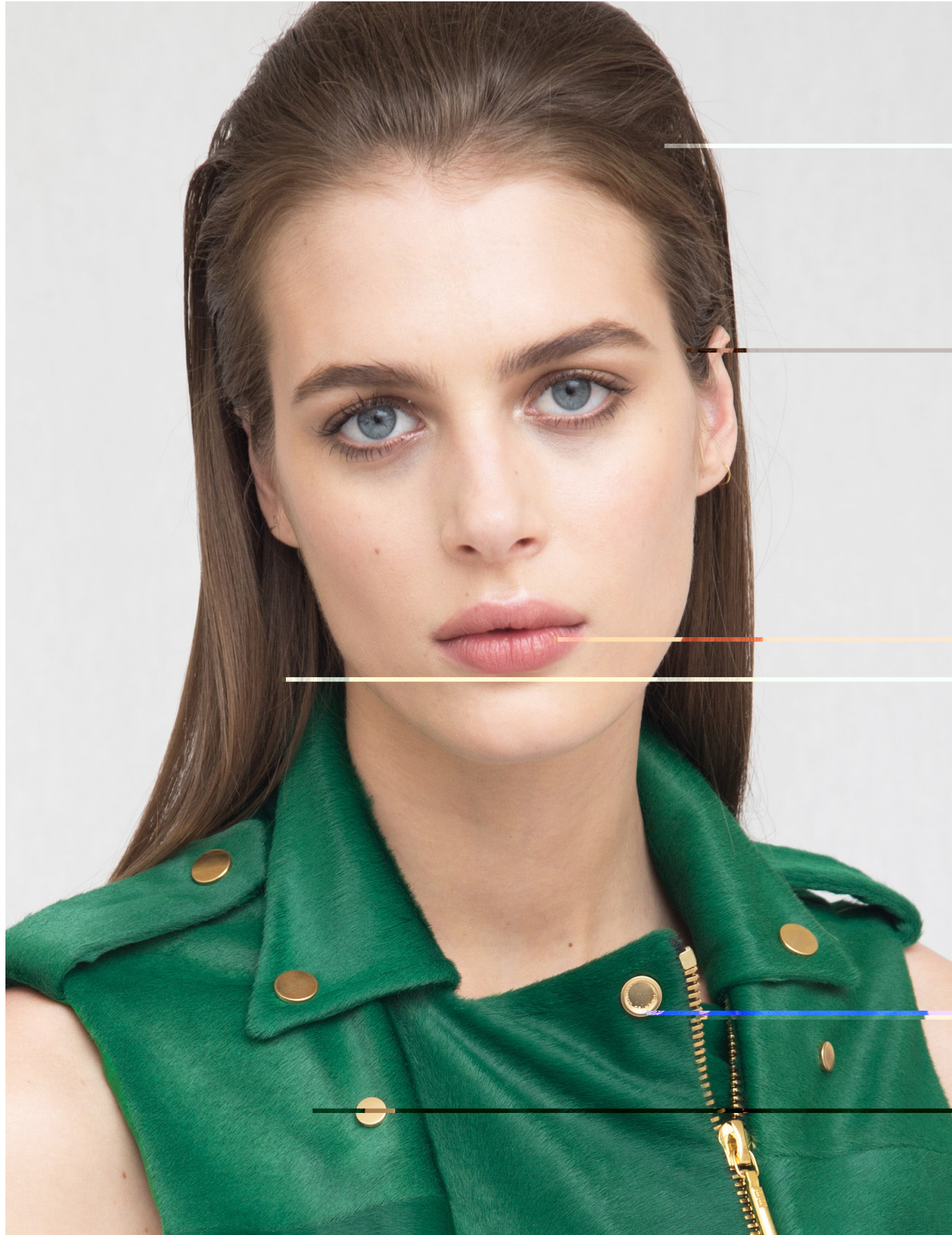

*This Page: Jacket SHAHISTALANI  
Right Page: Jacket, Pants WOODHOUSE*





Shirt VINTAGE



*This Page: Jacket WOODHOUSE, Top VICTORIAHAYES  
Left Page: Dress SHAHISTALANI*

